

## Item 1: Coronet Trail Network

**SESSION TYPE:** Briefing

### **PURPOSE/DESIRED OUTCOME:**

In response to requests from the community the Coronet Forest recreational group was formed in 2020 and contains representatives from more than 10 community and volunteer groups. The Coronet Trail network plan was designed and reviewed by members of the Coronet Forest recreational group. The purpose of this workshop is to share the Coronet trail network plan with the Community & Services Committee.

### **DATE/TIME:**

Thursday, 8 August 2024 at 11.00am

### **TIME BREAKDOWN:**

Presentation: 10 mins

Questions and Discussion: 20 mins

---

#### **Prepared by:**



**Name:** Briana Pringle  
**Title:** Parks and Open Spaces Planning  
Manager  
29 July 2024

#### **Reviewed and Authorised by:**



**Name:** Kenneth Bailey  
**Title:** GM Community Services  
29 July 2024

---

### **ATTACHMENTS:**

A	DRAFT Coronet Trail Network Plan
B	Workshop presentation (To be presented on the day)



# Attachment A: DRAFT Coronet Trail Network Plan

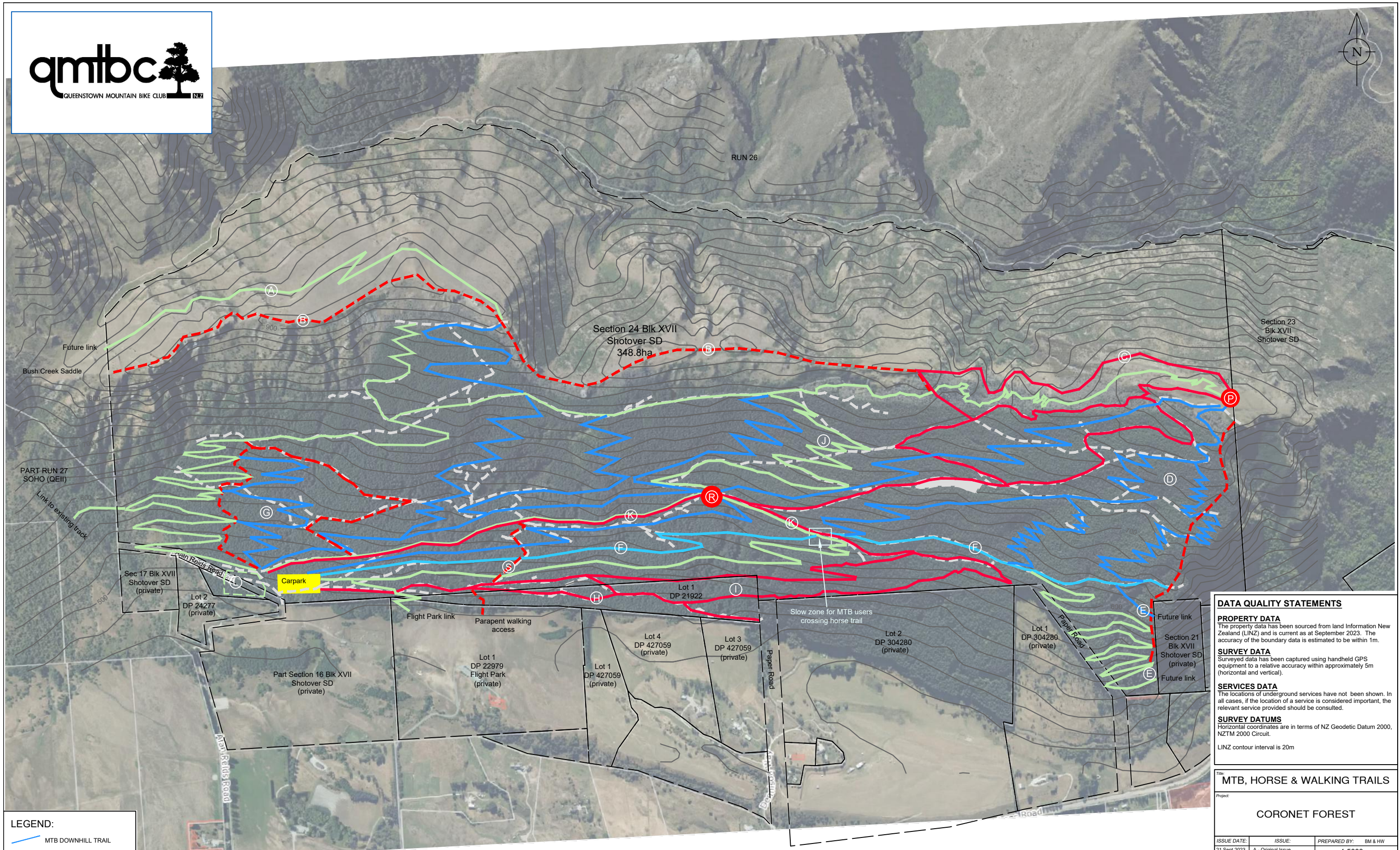

- LEGEND:**
- MTB DOWNHILL TRAIL
  - MTB UPHILL/WALKING TRAIL
  - - - WALKING TRAIL
  - - - MTB DH RETURN TRAIL
  - HORSE RIDING TRAIL
  - - - LOGGING ROADS
  - LINZ 20M CONTOURS
  - REST / PICNIC SPOT

- (A) Bush Creek Saddle Link - MTB & Walkers
- (B) Ridgeline route - Walkers (unformed poled route)
- (C) Advanced loop - Horses
- (D) Advanced zone - MTB
- (E) Potential future link to Arrowtown
- (F) Main return trail - MTB
- (G) Progression loops - MTB
- (H) Skills area - Horses
- (I) Progression trails - Horses
- (J) Advanced climb - MTB & Walkers
- (K) Shared access - main road (including emergency access)
- (L) Skills area - MTB
- (P) Picnic point / Lookout
- (R) Rest area
- (S) Parapent walking access

Proposed Track Stats:	
Horse Trails	11km
Walking Trails	6km
MTB Climbing trails (incl. shared use)	14km
MTB Downhill only	20km
<b>Total:</b>	<b>51km</b>

**DATA QUALITY STATEMENTS**

**PROPERTY DATA**  
The property data has been sourced from land Information New Zealand (LINZ) and is current as at September 2023. The accuracy of the boundary data is estimated to be within 1m.

**SURVEY DATA**  
Surveyed data has been captured using handheld GPS equipment to a relative accuracy within approximately 5m (horizontal and vertical).

**SERVICES DATA**  
The locations of underground services have not been shown. In all cases, if the location of a service is considered important, the relevant service provided should be consulted.

**SURVEY DATUMS**  
Horizontal coordinates are in terms of NZ Geodetic Datum 2000, NZTM 2000 Circuit.  
LINZ contour interval is 20m

Title: **MTB, HORSE & WALKING TRAILS**

Project: **CORONET FOREST**

ISSUE DATE:	ISSUE:	PREPARED BY:	Scale
21 Sept 2023	A - Original Issue	BM & HW	1:5000 @ A1
1 Nov 2023	B - Wikipu Horse Riders Input		1:10000 @ A3
3 Feb 2024	C - Trail expert reviews		
16 Feb 2024	D - Additional notes		
			DRAWING & ISSUE No. COFO.10.1D

**AURUM SURVEY**

PO Box 2493  
Wakatipu 9349  
Ph 03 442 3466  
Fax 03 442 3469  
Email admin@aursd.co.nz

A person/company using Aurum Survey Consultants drawings and other data accepts the risk of:  
1. using the drawings and other data in electronic form without requesting and checking them for accuracy against the original hard copy versions;  
2. using the drawings or other data for any purpose not agreed to in writing by Aurum Survey Consultants.