Water quality sampling locations
Shotover & Kawarau Rivers

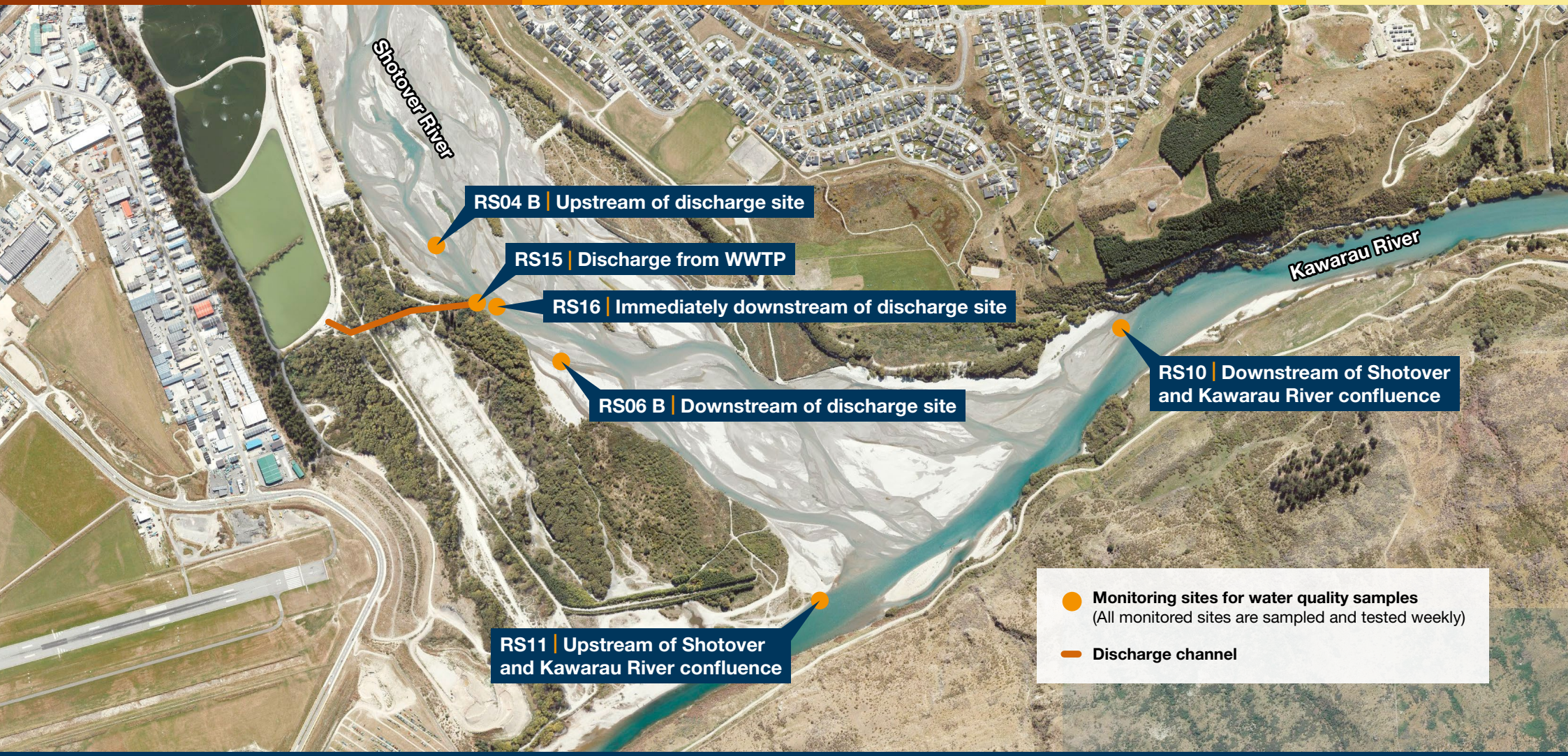

QUEENSTOWN LAKES DISTRICT COUNCIL